

MSHMT RESIDENCY PVT. LTD.
(Signature)
 Auth. Signatory/Director

SIGNATURE OF OWNER

CERTIFICATE OF STRUCTURAL ENGINEER

CERTIFY THAT THE STRUCTURAL DRAWING AND DESIGN OF BOTH THE GROUND AND SUB-GROUND AS SHOWN HAS BEEN MADE CONSIDERING THE SOIL TEST REPORT AS PER THE RULES AND REGULATIONS MADE UNDER THE ACT AND ALSO CONSIDERING ALL POSSIBLE LOADS, SEISMIC LOAD AND THE MOMENTS GENERATED BY THE PROPOSED STRUCTURE AS PER THE BUREAU OF INDIAN STANDARD AND NATIONAL BUILDING CODE OF INDIA AND CERTIFIED THAT IT IS SAFE AND STABLE IN ALL RESPECTS. THESE PROVISIONS SHALL BE ADHERED TO DURING THE CONSTRUCTION.

SANJIV L. PAREKH
 M.E. - STRUCTURAL ENGINEER
 E. C. No. 10/1/2002/14
 S.A. 111 24 P.C.S. ZILLA PANCHAYAT

SIGNATURE OF STRUCTURAL ENGG.

CERTIFICATE OF ARCHITECT

JAY PRAKASH BHARTI (FAMILY RESIDENCE)
 B. 10/1, ALLI, P.S. 10/1
 ARCHITECT (E. NO. 13/10)

SIGNATURE OF ARCHITECT

TITLE:-

OVERALL FIRST FLOOR PLAN.

PROJECT:-
 PLAN SHOWING PROPOSED 23 NOS. (G+1) STORIED BUNGALOWS AT
 DAG NO. R. S. - 1537, 1538, 1539, 1535, 1500, 1536, 1499 & L.R. DAG NO. - 1586, 1587, 1581, 1584, 1546, 1585, 1545 KHATHAN NO. - 4448, 4506, 4528, 4502, 4508, 4466, 4474, 4477, 4464, 4521, 4523, 4517, 4509, 4513, 4472, 4417, 4426 HOLDING J.L. NO. - 20
 MOUZA - BHASA, DISTRICT - SOUTH 24 PARGANAS, P. S. - BISHNUPUR, P. O. - BISHNUPUR, PIN-743 503, UNDER PASCHIM BISHNUPUR GRAM PANCHAYAT

ARCHITECTS
 AGRAWAL & AGRAWAL
 BARODA
 DATE: 14.07.22
 SCALE: 1 : 100
 SHEET NO. SOHAM / PROSEJNIT / SOHAM

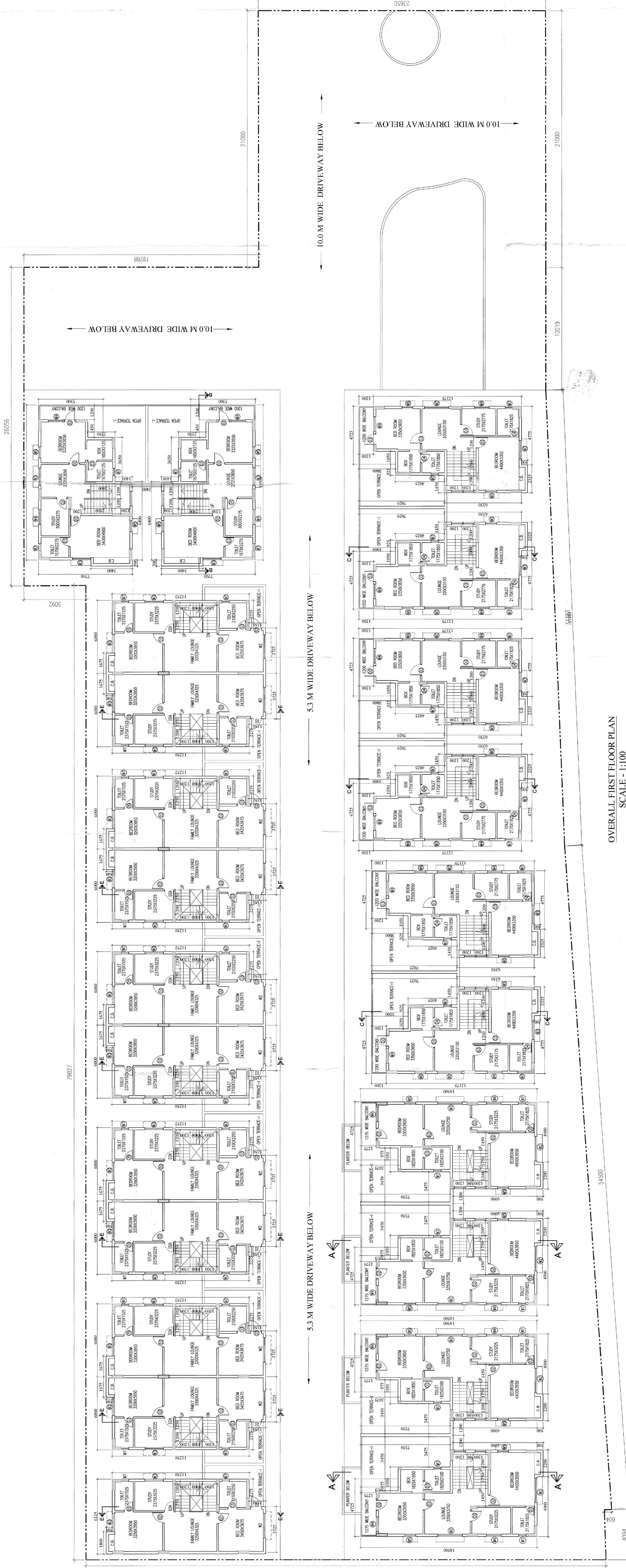

OVERALL FIRST FLOOR PLAN
 SCALE - 1:100